

SECTIUNE TRANSVERSALA

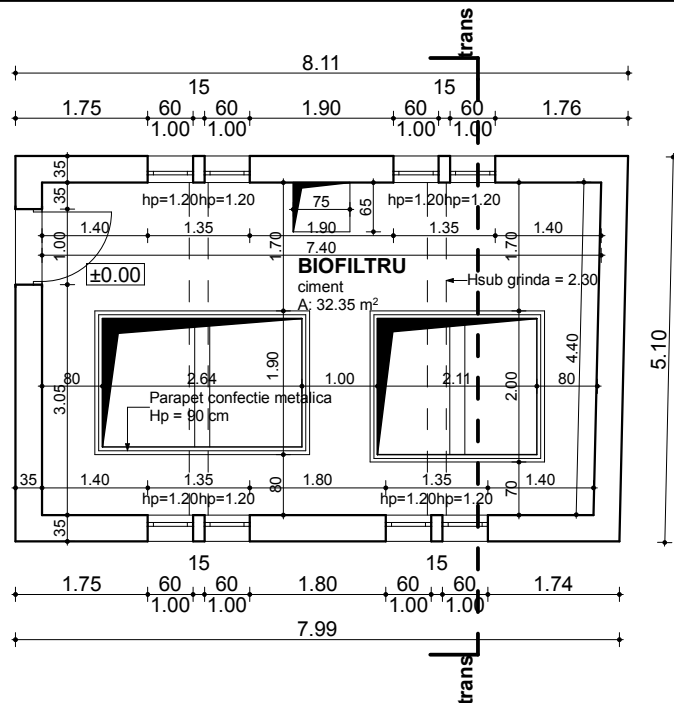

PLAN

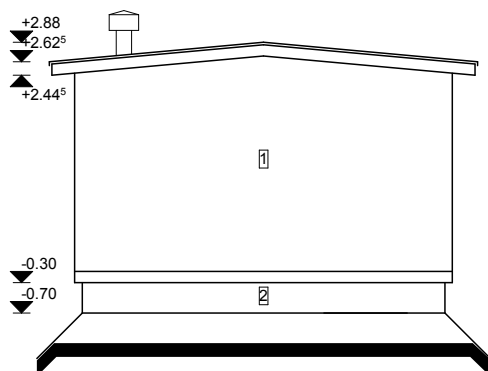

FATADA SUD-VEST

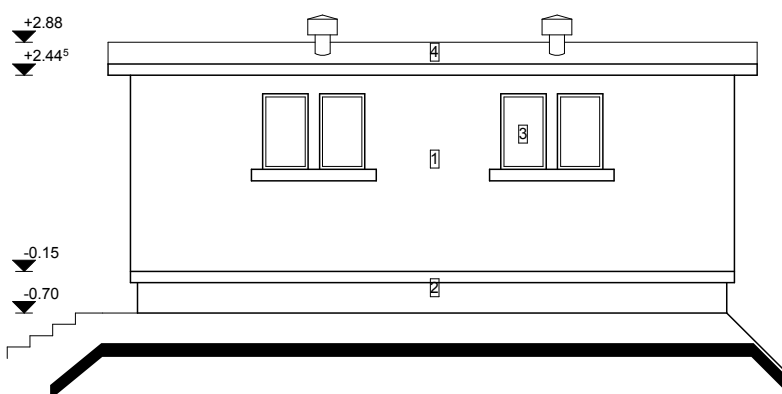

FATADA NORD-VEST

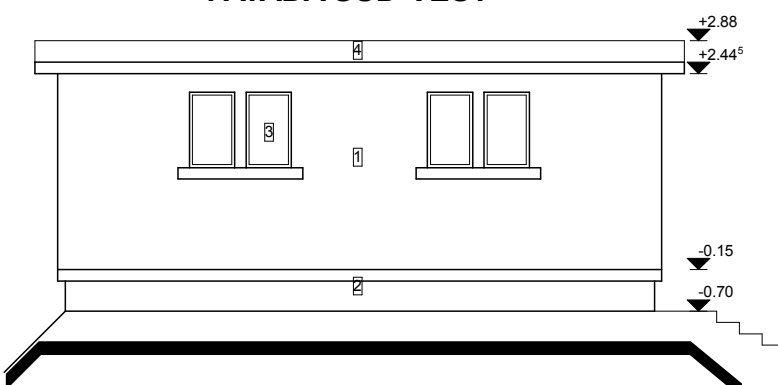

FATADA SUD-EST

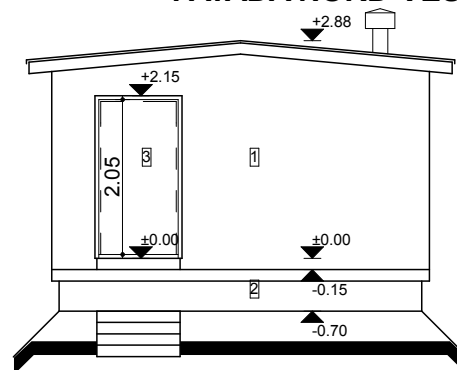

FATADA NORD-EST

<b>LEGENDA</b>				<b>CATEGORIA DE IMPORTANTA "D"</b>			
1 Tencuiala driscuita zugravita portocaliu		3 Tamplarie lemn - culoare maro					
2 Beton armat		4 Invelitoare - tabla zincata					
<b>Proiectant general:</b>		<b>S.C. PROIECTANTUL S.A. CLUJ-NAPOCA</b> str. Deva nr.1-7, tel/fax 0264-595264		<b>Beneficiar:</b> SPITALUL DE BOLI PSIHICE CRONICE BORSA str. Principala nr. 258, localitatea Borsa, comuna Borsa, jud.Cluj		<b>PROIECT NR. 03/2020</b>	
<b>Proiectant de specialitate:</b> PR. NR. 09/2020		<b>RALUCA TOMA</b> <b>BIROU INDIVIDUAL DE ARHITECTURA</b> str. Donath nr.80, ap.15, Cluj-Napoca		<b>Titlu proiect:</b> <b>PAVILION SPITAL DE BOLI PSIHICE CRONICE BORSA</b> str. Principala nr. 258, Borsa, jud. Cluj		<b>FAZA: P.T.</b>	
<b>SPECIFICATIE</b>	<b>NUME</b>	<b>SEMNTATURA</b>	<b>SCARA:</b> <b>1:100</b>	<b>Titlu plansa:</b> <b>CLADIRE C13 - BIOFILTRU</b> <b>PLAN. SECTIUNE. FATADE</b>		<b>PL. NR: A2</b>	
SEF PROIECT	ing. Daniela BARAIAN						
RELEVAT	arh. Raluca TOMA		<b>DATA:</b> <b>09.2020</b>				
DESENAT	arh. Raluca TOMA						